BRIXTON METALS

THORN PROJECT

An Emerging Triassic-Eocene Cu-Au-Ag-Mo Porphyry Belt

www.brixtonmetals.com

TSXV: BBB

Trapper Gold - Target Area

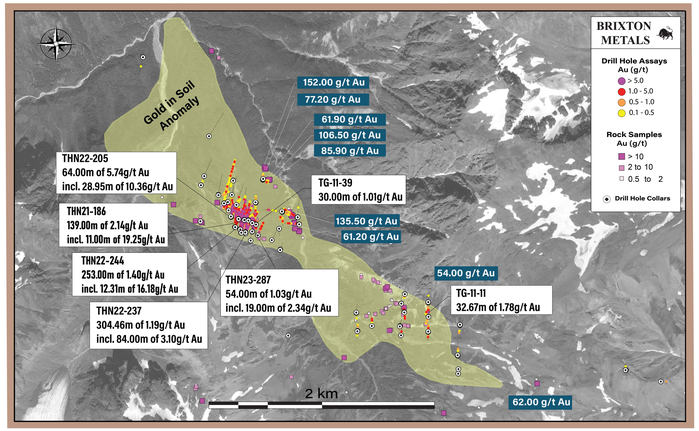

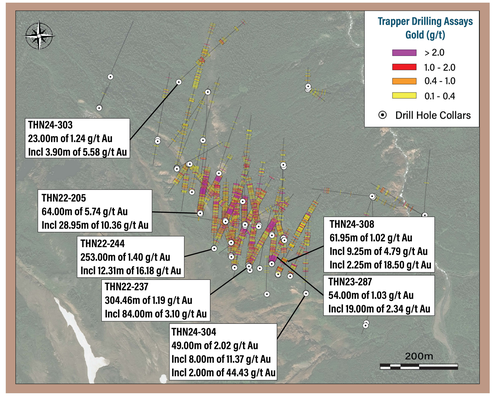

Trapper Drilling Plan View

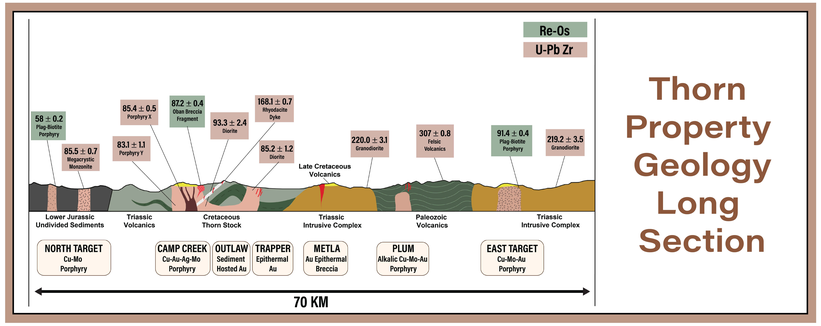

Thorn Property Geology Long Section

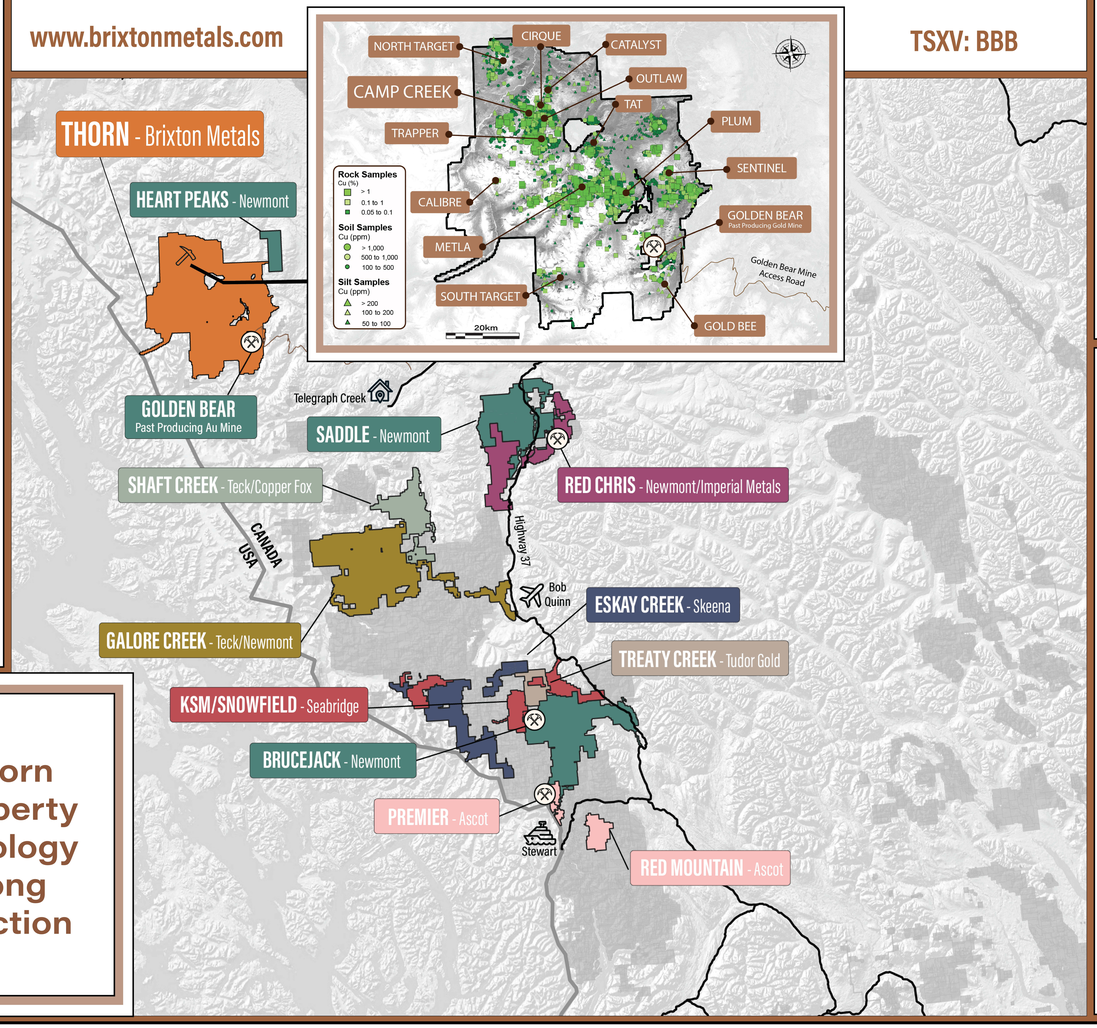

Camp Creek Porphyry District

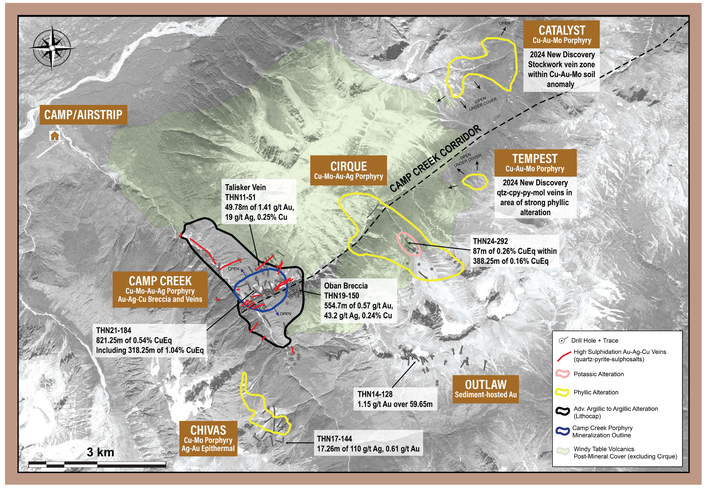

Camp Creek Drilling - View North

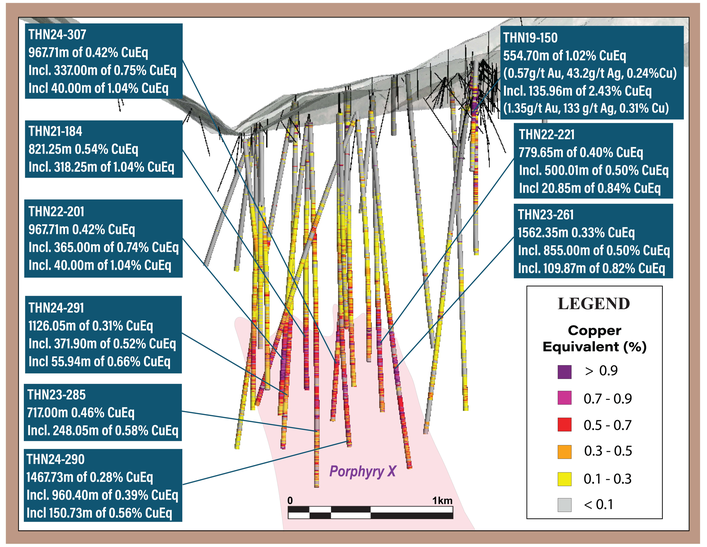

Copper Equivalent (CuEq) is calculated based on US$ 4.02/lb Cu, US$ 2105.6/oz Au, US$ 25.16/oz Ag, $US 20.99/lb Mo. These prices represent the approximate metal prices and calculations assume 95% metal recoveries.

CuEq % = (Cu % + (0.764486* Au g/t) + (0.009134 * Ag g/t) + (0.000523 * Mo ppm)) * 0.95